

NORTHERN COUNTIES TRANSPORT SOCIETY

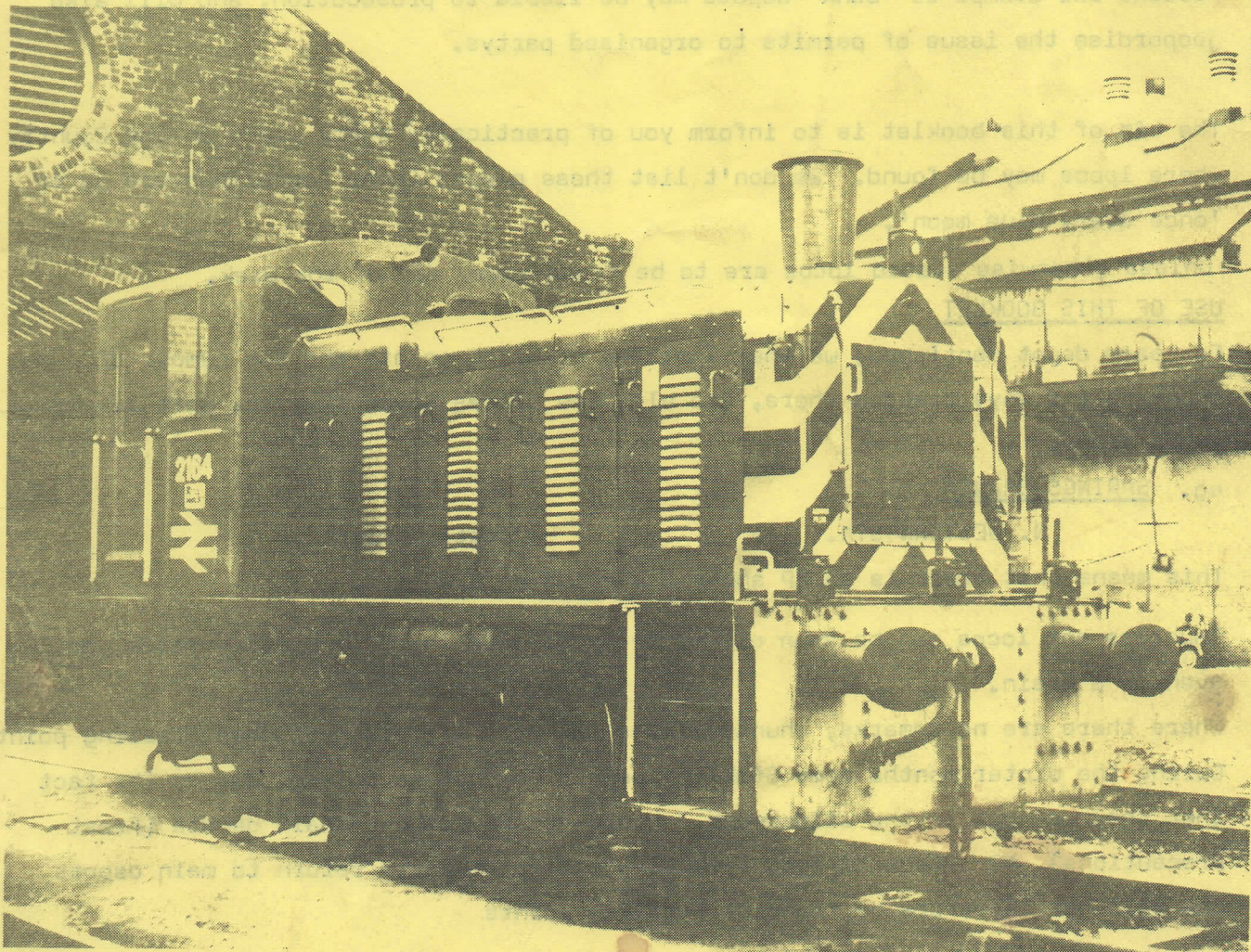

WHERE THE ! * ! * ! ARE THEY

PRINTED & PUBLISHED BY N.C.T.S. 44, Stanwell Rd., Swinton, Manchester, M27 1TD.

INTRODUCTION

The N.C.T.S. would like to make plain the fact that NO AUTHORISATION is given by them to visit any depots or stabling points mentioned in this publication, nor is this booklet any authority

THIS BOOKLET IS FOR REFERENCE ONLY !

Permits should be obtained wherever possible from Area Managers.

Visits to Dock Areas, should be with a permit from the Harbour Authority concerned.

Persons who attempt to "bunk" depots may be liable to prosecution, and will also jeopardise the issue of permits to organised partys.

The aim of this booklet is to inform you of practically every place in the Country where locos may be found. We don't list those places where locos/shunters go to 'once every blue moon'.

Unless otherwise stated locos are to be found every day of the week.

USE OF THIS BOOKLET

For each depot mentioned, we then list the stabling points and the number of shunters (if any) stabled there, and also the places where they are most likely to be found.

eg. SPRINGS BRANCH

N. WESTERN STN.	1	Station Pilot
-----------------	---	---------------

This means that there is an SP shunter stabled on N.W. Stn.

Shunters and locos can be seen either from the main road, or Station Yards, or even on a train.

Where there are no remarks, shunter/locos are at the afore mentioned Stabling point

During the winter months some Stabling points may not be in use, due to the fact that they are out in the wilderness. Locos can be found on main depots (Frost Precautions) NB Locos do need refueling and may have to return to main depots and will not therefore be found at Stabling Points

ABBREVIATIONS

STN	Station	C.S.	Carriage Sidings
N.C.L.	National Goods Carriers Ltd.	F.L.T.	Freight Liner Terminal
GD	Goods Depot	N.S.E.W.	North, South, East & West.
P.W.	Permanent Way Depot	C.C.D.	Coal Concentration Depot.

SPECIAL NOTE Great Care should be taken when visiting E.M.U. & Electric Depots.

<u>CODE</u>	<u>MAIN DEPOT</u>	<u>STABLING POINTS</u>	<u>SHUNTERS</u>	<u>REMARKS</u>
AB	<u>ABERDEEN</u>	STATION DOCKS	2 1	Locos return to depot on Sun.
AF	<u>ASHFORD</u>	ASHFORD WORKS ASHFORD STATION FAVERSHAM MARGATE RAMSGATE DOVER FOLKESTONE HASTINGS TONBRIDGE PADDOCK WOOD SHEPHERDSWELL	2 1 1 1 1 4 1 1 2 1 1	Main line electric depot. Either in shed or Stn. Yards. In station yard. This loco is shared with Margate. EMU Depot. Various locations. Works Mon/Fri in harbour Yd. Works on EMU Depot. S. S. Yard evenings, N. Yard mornings and afternoons. At the station. In station yard.
AN	<u>ALLERTON</u>	CANADA DOCK ALEXANDRA DOCK FAZACKERLEY EDGE HILL GLAZEBROOK GARSTON DOCK EXCHANGE STN. LIME STREET STN. RUNCORN WIDNES DITTON JUNCTION HALEWOOD WARRINGTON CEN. STN. NORTHWICH WINSFORD	1 2 4 5 1 5 1 1 1 2 1 2 1 2 1 3 1	Electric Locos, EMU's & DMU's Loco has its own shed on dock. Work signal works & yards. Old shed stables main line locos, shunters in C.S. and yards near depot. Works Irlam steel works and Galzebrook sidings. Main line locos here also. W/E only Mon-Sat Electrics all week. Works the docks. Work dock area and at former Station. Can be seen from main line or road. Works at Ford Motor Co. not usually visible. Shunter stabled evenings and weekends only. In yard to E. of Stn. also main line locos in steam shed. I.C.I. Works.
AY	<u>AYR</u>	ARDROSSAN STRANRAER KILMARNOCK BARRASIE WAGON WORKS NEW CUMNOCK	3 1 1 1	Ardrossan docks. Main line locos on boat trains In stn yard. Works Mon-Fri.
BC	<u>BIRKENHEAD</u>	ELLESMERE PORT STANLOW DOCKS	1	Docks to N.W. of Stn. Mon-Fri. Main line locos on oil trains.

<u>CODE</u>	<u>MAIN DEPOT</u>	<u>STABLING POINTS</u>	<u>SNUNTERS</u>	<u>REMARKS</u>
BG	<u>BOTANIC GDNS</u> (Hull)			DMU Depot.
		PARAGON STATION	1	Class 03 as station Pilot.
		ALEXANDRA DOCK	2	A dock permit MUST be obtained to see these locos.
		KING GEORGE V DOCK	3	Can be seen from Hedon Road.
		HESSLE YARD	3	Can be seen from Hessle Road.
		GOOLE	4	Class 03 shunter at Station other shunters and main line locos in yard near docks.
BH	<u>BARROW HILL</u> (Staveley)			
		STAVELEY IRON WKS (BSC)	4	Locos have own shed near wks entrance opp. main depot ent.
		CHESTERFIELD	1	In Station Yd. Loco may be SB based.
BI	<u>BRIGHTON</u>			EMU Depot Worked by 9U based shunter.
BM	<u>BOURNEMOUTH</u>			EMU Depot
		STATION	1	Class 03
		POOLE	1	Works Mon-Fri only.
		WEYMOUTH	1	Stabled in Stn. Yard, also main liqe locos.
BN	<u>BIRKENHEAD NORTH</u>			Wirral/Mersey EMU's
BR	<u>BATH ROAD</u> (Bristol)			
		TEMPLE MEADS STN	2	Top end of station & Goods depot.
		SOUTH YARD	2	Also act as Station Pilots.
		MARSH JUNCTION	1	Works the DMU Depot. Scrap locos by side of loop line.
		P.W. DEPOT	1	
		BEDMINSTER	1	
		AVON MOUTH DOCKS	2	Various dock locations.
		WESTON SUPER MARE	1	See lines. Main Line locos stabled in Stn. on Holiday Specials.
		TAUNTON	2	Main Line locos in old steam shed, also P.W.M.
		WESTBURY	3	Main Line locos stabled here also.
		RADSTOCK	1	In town centre near Wagon Works and coal sidings.
		YEOVIL	1	At the Station.
		STOKE GIFFORD	1	In the Yard only visible from main line.

<u>CODE</u>	<u>MAIN DEPOT</u>	<u>STABLING POINTS</u>	<u>SHUNTERS</u>	<u>REMARKS</u>
		St. PHILLIPS MARSH	1	DMU stabled sometimes.
		KINGSLAND RD.	1	Goods depot visible from main Rd. only.
BS	<u>BESCOT</u>	MARSHALLING YARDS	7	Main line locos & Electrics
		STOURBRIDGE	2	In stn. yard & Main line locos
		KIDDERMINSTER	1	Stations yard.
		WOLVERHAMPTON	3	S. side of H.L. stn. main line locos N. side of Stn.
		" " "	1	Low level stn.
		OLDBURY SHUNT FRAME	1	Yard S.E. of stn.
		WELLINGTON	1	Yard to N.W. of stn.
		WALSALL	1	Works Mon-Fri at S. end of stn.
		OXLEY	1	C.S. near old shed.
		WEDNESBURY	2	Seen by rail only.
		SPRING VALE (BSC)	1	
		ROUND OAK (BSC)	1	
BU	<u>BURTON</u>	COALVILLE	1	Also mail line locos mainly Class 20's.
		WAGON WORKS YARD	2	N. of Stn. on Derby line.
BV	<u>BURY</u>			EMU depot (old steam shed)
BW	<u>BARROW</u>	THE DOCKS	2	old steam shed, also DMU's. Mon-Fri only.
		CARNFORTH	2	Also main line locos.
		LANCASTER	1	Station Pilot.
		MORECAMBE	1	At station also main line locos on holiday specials
		HEYSHAM HARBOUR	1	Stabled near harbour stn. also main line locos on boat trains.
BY	<u>BLITCHLEY</u>	STATION	1	EMU depot. Also main line locos and Electrics.
		NORTHAMPTON	5	STN, N.C.L. depot & Yard, main line locos in yd.
		BEDFORD	1	Occasionally at Stn. also DMU's
		RUGBY	2	Stn. Pilots, main line locos at test plant, seen from M.L.
		WOLVERTON WORKS	3	In works, not usually visible.
		LUTON	1	At station.
BZ	<u>ST. BLAZEY</u>	ST. AUSTELL	1	At stn.
		BODMIN RD. STN.	1	Works Wenford Bridge branch line.
		PAR HARBOUR	1	Returns to depot at night.
		PAR STN.		(DMU's.)

main line locos work china clay trains from Goon Barrow Junc. (on the Newquay line) and from Lostwithiel.

CODE	MAIN DEPOT	STABLING POINTS	SHUNTERS	REMARKS
CA	<u>CAMBRIDGE</u>	STATION	3	DMU depot. Station Pilots main line locos in yard.
		CHESTERTON JUNC.	2	Class 03's
		BURY ST EDMONDS	1	At Station.
CD	<u>CREWE DIESEL</u>	STATION	3	
		CARRIAGE SIDINGS	1	S. of Station & DMU's
		WORKS	4	Various locations.
		GRESTY LANE	1	W. of Station on Shrewsbury line.
		MARSHALLING YARDS	2	On underpass line S. of Crewe
		SHREWSBURY	3	Station Pilots and Coal Depot.
		HOOKERGATE PW DEPOT	1	
		STOKE	4	At the old Cockshute depot along with main line locos and EMU's.
		N.C.L. DEPOT	1	
		STOKE STATION	1	Main line locos also.
		ETRURIA	1	Yards to N. of Etruria Stn.
		STAFFORD	1	S. of Station on main line.
CE	<u>CREWE ELECTRIC</u>			Stabled in and around Stn.
CF	<u>CARDIFF.</u>	STATION	1	DMU Depot.
		N.C.L. DEPOT	1	Station Pilot.
		CARRIAGE SIDINGS	1	Adjacent to main depot.
		EAST DOCK	4	Various locations.
		PENGHAM	3	Work in yards next to BSC Wks.
		ABERDARE	1	At Aberdare Stn. & Main line locos.
		BARRY		Main line locos, at old shed
		BARRY DOCKS	up to 3	DMU's on Station.
		LLANTRISANT	1	Various locations
		RADYR	4	At Station along with main line locos. Class 37's
		CATHAYS	1	Departmental loco & main line locos in yard near station.
				Old steam shed on Radyr - Cardiff line.
CG	<u>CROXLEY GREEN</u>			EMU depot
CH	<u>CHESTER</u>	STATION	1	DMU depot
		N.C.L. DEPOT	1	Station Pilot
		SHOTTON (BSC)	1	
		DEMARSH SIDINGS	1	This loco could be BC based.
		CROES NEWYDD (Wrexham)	1	Main line locos in old shed.
CL	<u>CLACTON</u>			EMU Depot.

<u>CODE</u>	<u>MAIN DEPOT</u>	<u>STABLING POINTS</u>	<u>SHUNTERS</u>	<u>REMARKS</u>
CR	<u>COLCHESTER</u>	IPSWICH OLD SHED	1	Scrap locos stored here some- times.
		IPSWICH STATION	2	Main locos also.
		IPSWICH DOCKS	1	Mon-Fri
		IPSWICH YARDS	2	Yards 1/2 mile N. of Stn. & main line locos.
		PARKESTON QUAY	3	Main line locos on Harwich Boat Trains.
CW	<u>CRICKLEWOOD</u>			DMU Depot
		St. PANCRAS STN.	1	Station Pilot.
		CAMBRIDGE ROAD	2	1/2 mile from St. Pancras Stn., Main line locos also, can be seen from York Way.
		MARYLEBONE STN.	1	Stabled next to DMU depot.
DE	<u>DUNDEE</u>	BRENT YARD	2	N. of main depot.
		PERTH	3	DMU Depot. Stabled on Station.
		MONTROSE	1	In wagon shed opposite Stn.
DN	<u>DARLINGTON</u>			DMU Depot.
		STATION	1	Class 03.
		SHILDON WAGON WKS.	3	Class 03's
		DINSDALE PW DEPOT	1	Class 03
		BISHOP AUCKLAND	1	Works West of Stn.
DR	<u>DONCASTER</u>	STATION	2	Either end of Stn.
		WORKS	3	Various locations.
		STAINFORTH YARD	1	E. of Stn. Visible from main line only.
DT	<u>TOWNHILL</u>	THORNTON JUNC.	3	Most locos seen from main rd. Main line locos & DMU's also.
		BURNTISLAND		At station Class 06.
		KIRKALDY	2	At station both Class 06.
		METHIL	2	Seen from A955 class 08
		LADYBANK	1	In old steam shed.
		MARKINCH	1	At Stn. in its own wooden shed or working at Haig's Whisky !
DY	<u>DERBY</u>			DMU Depot.
		STATION	2	
		WORKS	3	Can be seen from main depot.
		ETCHES PARK	3	This is the DMU depot.
		RESEARCH CENTRE	1	Locos seen from bridge over main line.
ED	<u>EASTFIELD</u>	POLMADIE	up to 10	Old depot & main line locos
		WHIFFLET JUNC.	2	a Class 06 & a class 08. contined overleaf:--

CODE	MAIN DEPOT	STABLING POINTS	SHUNTERS	REMARKS
		CENTRAL STATION		Main line electric.
		QUEENS STREET STN.	1	
		LENZIE YARD	2	
		LARKFIELD C.S.	1	Start of Push-Pull trains.
		COWLAIRS	1	Can be seen from depot.
		GREENOCK/GOUROCK	2	Morton F.C.'s ground overlooks yard at Greenock.
		HIGH ST. G.D.	2	E. end of High St. Stn.
		SIGHT HILL G.D.	2	Nr. Barnhill Stn.
		PAISLEY	1	Car train pilot for Cryslers'
		GENERAL TERMINUS QUAY	2	Linwood plant. S.W. of Central Stn.
EH	<u>EASTLEIGH</u>	STATION	1	Electric Depot.
		WORKS	2	
		SOUTHAMPTON DOCKS	6	Class '07's
		BASINGSTOKE STN.	1	Main line locos also.
		SALISBURY STN.	1	Main line locos also.
		NORTHAM	2	N. of Soton Stn., mon-fri only.
		REDBRIDGE	1	1/2 mile W. of Soton Stn. on Bournemouth line.
EM	<u>EASTHAM (LONDON)</u>			EMU Depot.
EJ	<u>EBBW JUNC.</u> (Newport)	NEWPORT STN.	1	Also works N.C.L. depot.
		PILL (DOCKS)	6	Various locations.
		SEVERN TUNNEL JUNC	5	Also main line locos.
		ABERBEEG	2	Can be seen from main Rd. also main line locos.
		SPENCERS STEEL WKS. (Ebbw Vale)	1	
		EAST USK JUNC.	2	Work to Uskmouth Power Stn.
FH	<u>FRODDINGHAM</u> (Scunthorpe)	SCUNTHORPE STN & YD.	2	
		BARNETBY	1	On the Cleethorpes Line.
FP	<u>FINSBURY PARK</u>	KINGSCROSS STN.		Main line locos.
		YORK WAY N.C.L. DEPOT	2	
		WOOD GREEN C.S.	2	opposite stn.
		HULLWAY C.S.	1	Can be seen from main line
		HORNSEA C.S.	2	Old depot.
		WELWYN GARDEN CITY	2	N.C.L. Depot.
FR	<u>FRATTON</u>		2	EMU Depot Shunters EH based.
FW	<u>FORT WILLIAM</u>		1	Class 08 & main line locos.

<u>CODE</u>	<u>MAIN DEPOT</u>	<u>STABLING POINTS</u>	<u>SHUNTERS</u>	<u>REMARKS</u>
.GD	<u>GATESHEAD</u>	NEWCASTLE CENTRAL STN.	3	Usually Class 03's.
		SUNDERLAND SHED	4	Also main line locos.
		SUNDERLAND STATION	1	In station yard.
		MONKSWEARMOUTH	1	At the goods depot.
		CONSETT	2	Various locations at Steel Wks
		HEATON	2	Old steam shed.
		BLYTH CAMBOIS	2	Also main line locos.
		TYNE YARD	4	Plus main line locos.
		(Lamesley)		
		LUFFELL P.W. DEPOT	1	Class 03.
		TYNE CENTRAL FD	2	Class 03's
		TYNE DOCK STATION	1	
		JARROW	1	Docks to N.W. of Stn.
GF	<u>SOUTH GOSFORTH</u>		1	DMU Depot. Gateshead shunter and main line locos.
GI	<u>GILLINGHAM</u>		1	EMU Depot. Hither Green based shunter.
GL	<u>GLOUCESTER</u>	STATION	1	Station Pilot.
GM	<u>GRANGEMOUTH</u>	STIRLING	2	In station yard.
		GRANGEMOUTH DOCKS	2	Various locations.
GS	<u>SHIELDS ROAD</u> (Glasgow)			EMU & Electric main line.
HA	<u>HAYMARKET</u>	MILLERHILL YARD	6	Some DMU's Main line locos and Stored DMU's.
		WAVERLEY STATION	3	Station Pilots.
		CRAIGENTINNY CS.	1	Also main line locos for Push/Pull trains.
		SOUTH LEITH	2	Stabled at Leith Docks, can be seen from main road A199.
		CARSTAIRS		Main line locos & DP DMU. Stabled in old shed adj. stn.
HD	<u>HOLYHEAD</u>	STATION	1	Station Pilot.
		BREAKWATER SHED	2	Class 01's
HG	<u>HITHER GREEN</u>	ROCHESTER	1	Electric Depot. N.C.L. Depot N. of Stn.
		HOO JUNCTION	1	
		CONTINENTAL FLT	3	Also Class 71's.
		BRICKLAYERS ARMS	3	Work the Goods Depot.

<u>CODE</u>	<u>MAIN DEPOT</u>	<u>STABLING POINTS</u>	<u>SHUNTERS</u>	<u>REMARKS</u>
HI	<u>HITCHIN</u>	LETCHWORTH	1	Occasionally - Stabled at Stn.
HM	<u>HEALEY MILLS</u>	WAKEFIELD KIRKGATE STN.	2	
		HUDDERSFIELD	1	At station
		CROFTON P.W. DEPOT	1	Class 03.
		CASTLEFORD P.W. DEPOT	1	When required this loco is in station yard.
HN	<u>HAMILTON</u>	MOTHERWELL	4	DMU Depot. Old Steam shed, also main line locos.
		RAVENSCRAIG STEEL WKS.	1	Between Motherwell & Wishaw
HO	<u>HOLBECK</u>	CENTRAL & CITY STN's.	2	One at each
		STOURTON/HUNSLET F.L.T.	2	General workings in the area.
		VALLEY RD. N.C.L. (Bradford)	1	Class 08.
HR	<u>HALL ROAD</u>			L/Pool-Southport EMU's.
HS	<u>HAMERTON STREET</u> (Bradford)	FORSTER SQ. STN.	1	Station Pilot
		EXCHANGE STN.	1	Station Pilot
		HALIFAX	1	Goods Depot Nr. Stn.
HY	<u>HYNDLAND</u>			Glasgow area EMU's.
IL	<u>ILFORD</u>			L/pool St.- Clacton EMU's, possibly 1 SF based shunter.
IM	<u>IMMINGHAM</u>	DOCKS	4	Various locations in the area.
		GRIMSBY STN.	1	Station Pilot
		GRIMSBY FISH DOCKS	3	Various locations.
		CLEETHORPES		Main line locos on Hol. Spls.
		SKEGNESS		Main line locos on Hol. spls.
		NEW HOLLAND		If locos are stabled here they are at BR Ferry Terminal.
IS	<u>INVERNESS</u>	KEITH		All shunters on shed at weekends.
		THURSO		Shed yard, main line locos.
		WICK		Station, main line locos.
		KYLE OF LOCKHALSH		Station, main line locos.
KM	<u>KINGMOOR</u> (Carlisle)	CITADEL STN	2	Station Pilots.
		NEW YARD	6	Main line locos also.
		CENTRAL MAINTAINENCE DEPOT.		Main line locos only.

<u>CODE</u>	<u>MAIN DEPOT</u>	<u>STABLING POINTS</u>	<u>SHUNTERS</u>	<u>REMARKS</u>
		WORKINGTON	3	Stabled in shed near Stn. Also main line locos.
		DUMFRIES	1	Can be seen in yard from Rd bridge.
KY	<u>KNOTTINGLEY</u>			All shunters on shed at w/end
LA	<u>LAIRA</u>	PLYMOUTH STN. TAVISTOCK JUNC.	1 1	DMU Depot. Station Pilot. Works Mon-Fri.
LE	<u>LANDORE</u>	SWANSEA HIGH ST. STN. SWANSEA CS. SWANSEA EAST DOCK	1 1 4	Station Pilot. Can be seen from Stn. Can be seen from main Rd. also main line locos.
		PANTYFFYNON	1	Stabled at Stn. with Main line locos.
		LLANELLI	2	In the Goods yard, poss. 1 main line loco.
		CARMARTHEN	1	Stabled in yard, with main line locos near Stn. DMU's stabled on Stn.
		FISHGUARD	1	In Harbour yard, also main line locos on Boat Trains.
		BURRY PORT	1	Yard near Stn.
LG	<u>LONGSIGHT ELECTRIC</u>			Adj. to LO depot.
LJ	<u>LLANDUDNO JUNC.</u>	BANGOR.	1	DMU's and main line locos. In Stn. Yard.
LN	<u>LINCOLN</u>	GRANTHAM SLEAFORD BOSTON SPALDING OLD STEAM SHED	1 1 2 1	DMU Depot. Station Yard, also main line locos. Class 03 at Stn. Class 03 at Stn. Class 08 at docks. At the Station. Main line locos only. To W. of Station.
LO	<u>LONGSIGHT DIESEL</u>	BUXTON ASHBURYS PICCADILLY STN.) MAYFIELD PD.) STOCKPORT HEATON MERSEY TRAFFORD PARK FLT. ARDWICK JUNC.	2 1 1 1 1 1	DMU Depot. At the old Buxton Shed, also DMU's and main line locos. N.C.L. Depot opp. Stn. Main line locos also. Works the yard near Stn. Electrics stabled sometimes. Main line loco refueling point. Nr. M/cr Uniteds Ground, main line locos only. Yard at back of Stn.

<u>CODE</u>	<u>MAIN DEPOT</u>	<u>STABLING POINTS</u>	<u>SHUNTERS</u>	<u>REMARKS</u>
LR	<u>LEICESTER</u>	GUIDE BRIDGE	2	Yards E. of Stn. also main line locos and RS based Electrics.
		STATION	1	Stn Pilot can be seen from depot.
		WELLINGBOROUGH	2	Old shed, also main line locos.
		CORBLY	1	At Stewarts & Lloyds Steel Wks.
ME	<u>MARYLEBONE</u>			DMU Depot.
MG	<u>MARGAM</u>	PORT TALBOT	2	Outside the Steel Wks.
		BRITON FERRY BSC	1	Can be seen from A48
MR	<u>MARCH</u>	ELY	1	In Stn. Yard.
		KINGS LYNN	4	At station also main line locos
		PETERBOROUGH	8	Stabled at stn. & yd Nr. Old shed, also main line locos.
NA	<u>NEWTON ABBOT</u>	STATION	1	Station is next to depot.
		EXETER	3	St. Davids Stn. also main line locos off S. Region.
		MELDON QUARRY	1	Off A30 NR. Oakhampton
		PAIGNTON		Main line locos on Hol Spls.
NH	<u>NEWTON HEATH</u>			DMU Depot.
		M/CR VIC. STN.	1	Also class 25's.
		BOLTON	3	2 at Trinity St. Stn. (also DMU'S) 1 at Haliwell Sdgs.
		WINDSOR BRIDGE	1	Seen from A6 opp. Salford UNIV.
		ORDSALL LANE	2	Nr. Granada TV Studios.
		OLDHAM N.C.L. DEPOT	1	
		CASTLETON P.W. DEPOT.	1	This is the Castleton Near Rochdale.
		MILES PLATTING	1	At the Brewery Sidings.
		REDBANK C.S.	1	Sidings are E. of Vic. Stn.
		WEASTE		Main line locos in Yd Nr. Wimpeys', on A57.
NL	<u>NEVILLE HILL</u>			DMU Depot.
		CARRIAGE SIDINGS	2	Adj. to depot also main line.
		HARROGATE	1	Stabled at Stn.
NR	<u>NORWICH</u>			DMU Depot.
		STATION	1	Stn. Pilot.
		YARMOUTH	2	Class 03 also main line locos on hol. spls.
		LOWESTOFT	1	Class 03.
		WYMONDHAM	1	In scrap yd. W. Of stn.
		STOWMARKET	1	In Yd. S. of Stn.

CODE	MAIN DEPOT	STABLING POINTS	SHUNTERS	REMARKS
OC	<u>OLD OAK COMMON</u>	PADDINGTON STATION RANLAGH BRIDGE ACTON SOUTHALL SLOUGH	1 4 1 1	Station Pilot. Refueling point for main line locos using Paddington Stn. Stabled between Acton & Ealing At the old shed also DMU's. Station Pilot.
OX	<u>OXFORD</u>	DIDCOT	1	Stabled in Station.
PZ	<u>PENZANCE</u>			Locos found either on Stn. or in shed.
RG	<u>READING</u>	TILEHURST SIGNAL WORKS	1 1	DMU Depot. Works when required. Departmental loco. (during maintainence a standard BR shunter works here.
RM	<u>RAMSGATE</u>			EMU Depot.
RS	<u>REDDISH</u>	GUIDE BRIDGE ROTHERWOOD		EMU & Electric depot. Yard near Stn. Sdgs. Nr. Orgreave (Sheffield)
RY	<u>RYDE (I.O.W.)</u>			Loco works PW trains.
SB	<u>SHIREBROOK</u>	WORKSOP CHESTERFIELD TUXFORD W.W.	3 1 1	Stabled in yard to W. of Stn. also main line locos. Probable. (See also BH) Can be seen from main Rd. A1.
SE	<u>St. LEONARDS</u> (Hastings)			EMU Depot. DMU's and special main line locos Class 33.2xx
SF	<u>STRATFORD</u>	TEMPLE MILLS RIPPLE LANE DAGENHAM THAMES HAVEN	8 2 1 1	Works adjacent to depot. Can be seen from main Rd. near FLT Shed is on Rippleside Ind. Est. also main line locos. Works in Ford Wks. Sdgs. Works the Oil refinery.
There are various dock workings and to save time enquire at depot foremans office for their location.				
		LIVERPOOL ST STN.	1	Station Pilot. also EMU's and main line locos.
SG	<u>SLADE GREEN</u>			EMU DEPOT Only one shunter, workings not known

CODE	MAIN DEPOT	STABLING POINTS	SHUNTERS	REMARKS
SL	<u>STEWARTS LANE</u>			Electric Depot and EMU's
SP	<u>SPRINGS BRANCH</u> (Wigan)			
		N. WESTERN STN.	1	Station Pilot.
		WALLGATE STN.	1	Stabled at old L&Y shed
		HORWICH WORKS	3	Can be seen in yard from Rd. that runs by the side.
		ST. HELENS	1	Usually stabled at Shaw St Stn.
		WARRINGTON	3	Also main line locos these are stabled Nr. Arpley bus Stn.
		PRESTON	4	Stabled in yard N. of Stn. also main line locos.
		BLACKPOOL	2	Stabled at N. Stn. also main line locos on hol spls.
		FLEETWOOD	1	Stabled opp. old shed.
		BLACKBURN	1	Bel' ved to be at stn.
SU	<u>SELHURST</u>			EMU Depot.
		WATERLOO STN.	1	Main line locos stabled on spare lines by side of stn.
		CLAPHAM JUNC	2	Work goods depot, also main line locos.
		STEWARTS LANE	1	When required.
		NORWOOD JUNC	4	Main line locos stabled Nr. train washing plant.
		EAST CROYDON	1	Station Pilot.
		REDHILL	2	Stabled on EMU Depot.
		BRIGHTON	1	Station Pilot also EMU's.
		THREE BRIDGES	1	Also EMU's.
		GUILDFORD	1	Station Pilot.
		WOKING	3	Station Pilots also work in Yd.
		NEW CROSS N.C.L.	2	
		NEWHAVEN	1	Either at Stn. or on docks loco returns to Brighton at W/E
		VICTORIA STN.	1	Station Pilot, also EMU's, also main line electrics for "Golden Arrow".
		DURNSFORD RD.	1	When required. EMU Depot.
SW	<u>SWINDON</u>			
		STATION	1	Station Pilot.
		WORKS	4	Various locations.
		YARD	2	These work the yards and N.C.L. depot E. of Stn.
NOTE All shunters return to depot at weekends.				
SY	<u>SALTLEY</u>			
		CURZON ST. N.C.L.	3	
		SALTLEY N.C.L.	1	
		VAUXHALL C.S.	1	Also chance of main line elec.
		NEW ST STN.	2	1 stn pilot, 1 N.C.L. Depot.
		NUNEATON	1	Stabled at Stn. also main line locos.

<u>CODE</u>	<u>MAIN DEPOT</u>	<u>STABLING POINTS</u>	<u>SHUNTERS</u>	<u>REMARKS.</u>
		COVENTRY	1	In yard W of stn.
		BORDESLEY	1	In Stn. Yard.
		KINGS NORTON	1	In car-sidings adj. to Stn.
		ASTON	1	In goods yard Nr. Stn.
		B.M.C. LONGBRIDGE	1	When required.
TE	<u>THORNABY</u>			Shunters found in various loc- ations in yard, can be seen from main rd.
		MIDDLESBOROUGH	1	Class 03 at Stn. or on Docks.
		WEST HARTLEPOOL	3	Sight of old shed, also Main line locos.
		STOCKTON	1	Station Pilot
TI	<u>TINSLEY</u>			
		SHEFFIELD MID. STN.	2	Station Pilots.
		BEIGHTON JUNC.	2	Stabled Nr. level crossing.
		DARNALL	1	In Carriage & Wagon Wks. Yd.
		NUNERY C.S.	1	
		WADSLEY BRIDGE	1	Can be seen from Pennystone Rd.
		DEEPCAR	1	Seen from A616 N.W. of Sheff.
		BRIGHTSIDE N.C.L.	2	
		MASBOROUGH STN.	2	Stabled W/E only.
		ROTHERHAM RD.	1	Just N. E. Of Stn.
		ICKLES	1	Seen off A631, S. of Rotherham
		MEADOW HALL	1	To the N. of Brightside.
		BROUGHTON LANE.	1	Nr. Closed Stn. off Attercliffe Rd.
		WEST TINSLEY	1	Attercliffe Common Steel Wks.
		TINSLEY YARD	3	Various locations.
		EARLS CEMENT CO.	1	Loco on loan.
TO	<u>TOTON</u>			
		WESTHOUSES	1	Old shed and also main line locos
		MIDLAND STN. (Nottingham)	2	Station Pilots, main line locos stabled either side of Stn.
		LENTON YARD	3	Yard is N. of Midland Stn.
		STANTON GATE	1	N. of main depot.
TY	<u>TYSLEY</u>			DMU Depot.
		BANBURY	1	Station Pilot.
		KNOWLE	1	Stabled at C. s.
		LEAMINGTON SPA	1	At the station.
WH.	<u>WATH</u>			Reddish Electrics stabled here
		BARNESLEY	1	Station Pilot.
WN	<u>WILLESDEN</u>			Electric Depot.
		WHITE CITY	1	Outside the Stadium.
		KENSINGTON OLYMPIA	1	At the Station
		WATFORD	1	In goods shed
		STONEBRIDGE PARK	10	The best way to see these locos is to travel on the slow line from Euston to Watford and to return via the fast line.

CONTINUED OVERLEAF

<u>CODE</u>	<u>MAIN DEPOT</u>	<u>STABLING POINTS</u>	<u>SHUNTERS</u>	<u>REMARKS</u>
		CAMDEN N.C.L.	1	
		CAMDEN C.S.	1	
		OLD OAK JUNC SDNS.	1	Can be seen opposite main depot.
WM	<u>WIMBLEDON</u>			EMU Depot.
WS	<u>WORCESTER</u>	WORCESTER STN.	1	Station Pilot.
		HEREFORD	1	Stabled in platform bay, main line locos also.
YK	<u>YORK</u>	STATION	2	Station Pilots.
		DRINGHOUSES YARD	2	E. of main line $\frac{1}{2}$ mile S. of Stn.
		SCARBOROUGH	1	Station Pilot, also main line locos on hol. spls.
		WHITBY		DMU's.

If you know of any other stabling points which have shunters stabled there regularly please inform Mr. H. Howells, address on front cover.